

Nora.

A. Andersson.

Marscher.

1. 

Polskor.

1. 

2. 

3. 

Valser.

2.

3.

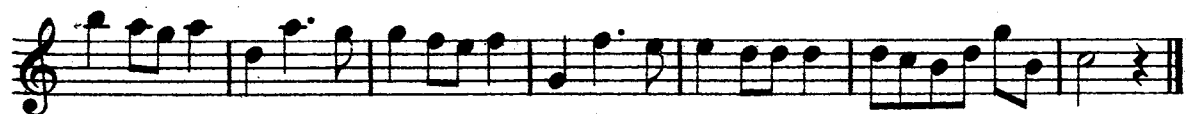

Felande Takter

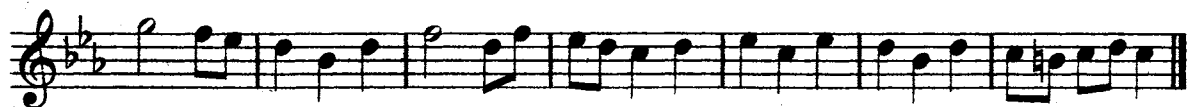
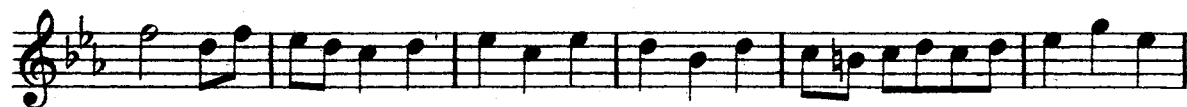

Hoppsor (Hoppsavalsar).

Nils Nordqvist.

Marscher.

1. 

1^a 

Polskor.

1. 

2. $\text{B}\flat$ major, $\frac{2}{4}$ time. This exercise consists of three staves of music. The first staff begins with a treble clef, a key signature of one flat, and a 2/4 time signature. It features a melodic line with eighth and sixteenth notes, including a slur over the first two measures. The second and third staves continue the melodic development with similar rhythmic patterns and phrasing.

3. $\text{B}\flat$ major, $\frac{2}{4}$ time. This exercise consists of three staves of music. The first staff begins with a treble clef, a key signature of one flat, and a 2/4 time signature. It features a melodic line with eighth and sixteenth notes. The second and third staves continue the melodic development, with the third staff ending in a triplet of eighth notes.

4. D major, $\frac{2}{4}$ time. This exercise consists of three staves of music. The first staff begins with a treble clef, a key signature of two sharps, and a 2/4 time signature. It features a melodic line with eighth and sixteenth notes, including a slur over the first two measures. The second and third staves continue the melodic development with similar rhythmic patterns and phrasing.

5. D major, $\frac{2}{4}$ time. This exercise consists of two staves of music. The first staff begins with a treble clef, a key signature of two sharps, and a 2/4 time signature. It features a melodic line with eighth and sixteenth notes. The second staff continues the melodic development with similar rhythmic patterns and phrasing.

Valser.

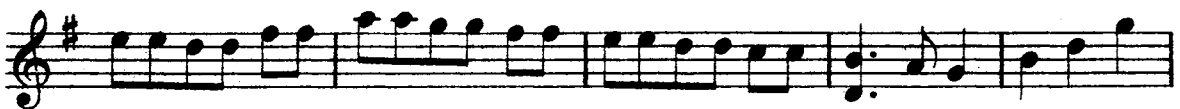

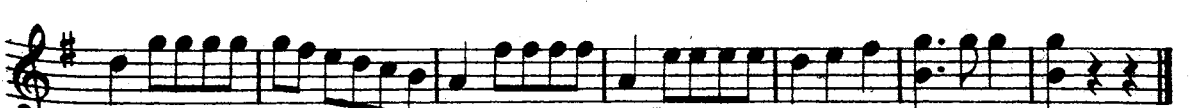

Polkor.

Schottisar.

4.

5.

Hoppsavals.

Marscher.

1.

2.

Valsen.

1.

2.

Exercise 2 consists of five staves of music in 3/4 time with a key signature of one flat (B-flat). The first staff begins with a treble clef, a key signature of one flat, and a 3/4 time signature. The music features a melodic line with eighth and sixteenth notes, and a bass line with chords and single notes. A 4-measure rest is indicated at the end of the first staff. The second staff continues the melodic and harmonic development. The third staff includes a double bar line. The fourth and fifth staves conclude the exercise with a final cadence.

3.

Exercise 3 consists of five staves of music in 3/4 time with a key signature of one sharp (F#). The first staff begins with a treble clef, a key signature of one sharp, and a 3/4 time signature. The music features a melodic line with eighth and sixteenth notes, and a bass line with chords and single notes. A 4-measure rest is indicated at the end of the first staff. The second staff continues the melodic and harmonic development. The third, fourth, and fifth staves conclude the exercise with a final cadence.

4.

Exercise 4 consists of two staves of music in 3/4 time with a key signature of one flat (B-flat). The first staff begins with a treble clef, a key signature of one flat, and a 3/4 time signature. The music features a melodic line with eighth and sixteenth notes, and a bass line with chords and single notes. A 4-measure rest is indicated at the end of the first staff. The second staff continues the melodic and harmonic development and concludes the exercise with a final cadence.

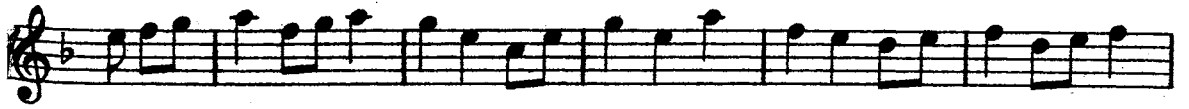

Erik Svanberg.

Marscher.

1. 

Fine.

D. C. al Fine.

2. 

Polskor.

1.

2.

3.

Valses.

1.

2.

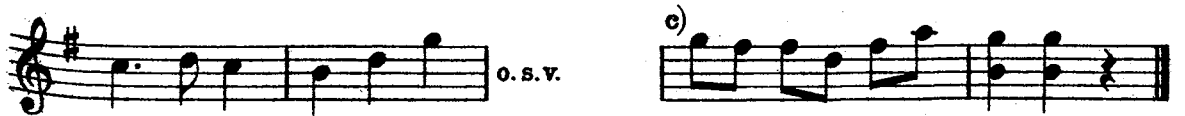

4.  Exercise 4 consists of four staves of music in G major and 3/4 time. The first staff begins with a treble clef, a key signature of one sharp (F#), and a 3/4 time signature. The melody is composed of eighth and quarter notes. The second staff concludes with the word "Fine." written below the staff. The third and fourth staves continue the melodic line, with the fourth staff ending with the instruction "D.C. al Fine." written below the staff.

5.  Exercise 5 consists of six staves of music in G major and 3/4 time. The first staff begins with a treble clef, a key signature of one sharp (F#), and a 3/4 time signature. The melody features eighth and quarter notes. The second staff continues the melody. The third staff includes a repeat sign (double bar line with two dots) and a key signature change to one sharp (F#). The fourth, fifth, and sixth staves continue the melodic line, with the sixth staff ending with a double bar line.

6.  Exercise 6 consists of four staves of music in G major and 3/4 time. The first staff begins with a treble clef, a key signature of one sharp (F#), and a 3/4 time signature. The melody is composed of eighth and quarter notes. The second, third, and fourth staves continue the melodic line, with the fourth staff ending with a double bar line.

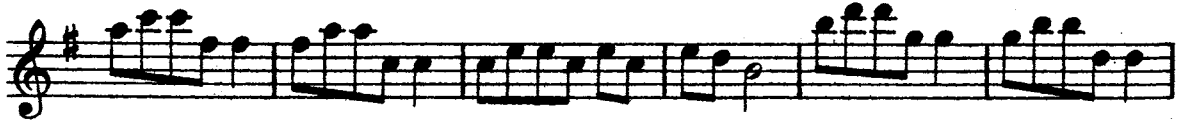
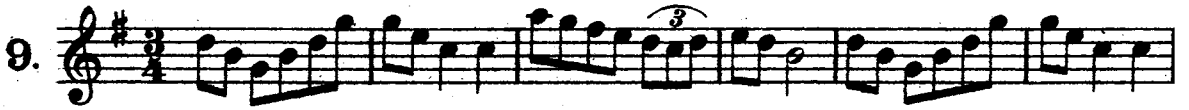

Polketter.

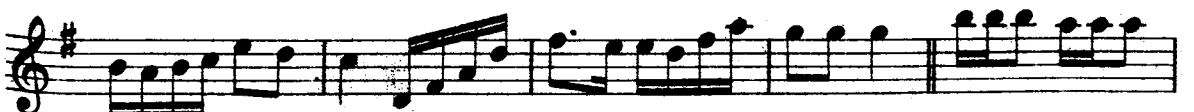

3.

Galopp.

1.

Schottis.

1.

Två fantasier.

Fine.

D. C. al Fine.

Nils H. Bölin.

Marscher.

1. 

2. 

Polskor.

1. 

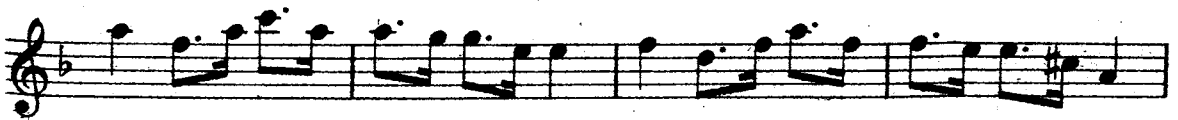
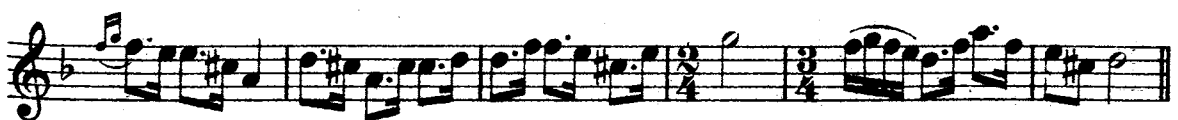
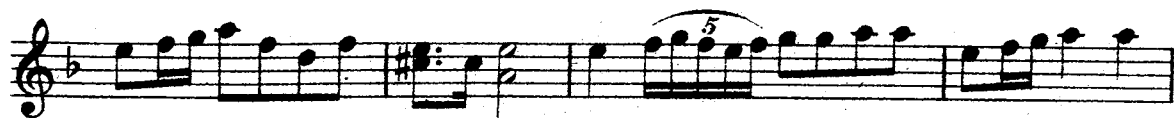

4.

5.

Kadrilj.

D. C. al Fine.

Fransäs.

Galopp eller polka.

Polka eller galopp.

Polska.

Valser.

3.  Musical notation for exercise 3, measures 1-4. The key signature is one sharp (F#) and the time signature is 3/4. The notation consists of three staves. The first staff begins with a treble clef, a key signature of one sharp, and a 3/4 time signature. It contains a sequence of eighth and sixteenth notes with slurs. The second and third staves continue the melodic line with similar rhythmic patterns and slurs.

4.  Musical notation for exercise 4, measures 1-5. The key signature is one sharp (F#) and the time signature is 3/4. The notation consists of five staves. The first staff begins with a treble clef, a key signature of one sharp, and a 3/4 time signature. It contains a sequence of eighth and sixteenth notes with slurs. The second and third staves continue the melodic line with similar rhythmic patterns and slurs. The fourth and fifth staves continue the melodic line with similar rhythmic patterns and slurs.

5.  Musical notation for exercise 5, measures 1-4. The key signature is one sharp (F#) and the time signature is 3/4. The notation consists of four staves. The first staff begins with a treble clef, a key signature of one sharp, and a 3/4 time signature. It contains a sequence of eighth and sixteenth notes with slurs. The second and third staves continue the melodic line with similar rhythmic patterns and slurs. The fourth staff continues the melodic line with similar rhythmic patterns and slurs.

6.

7.

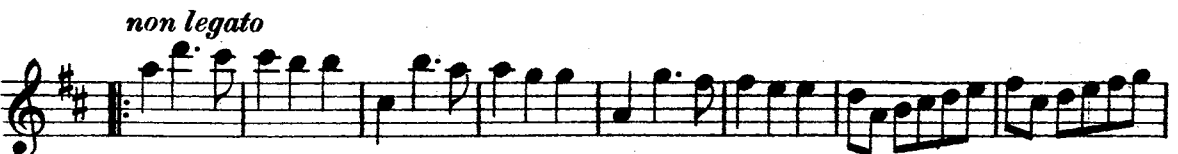

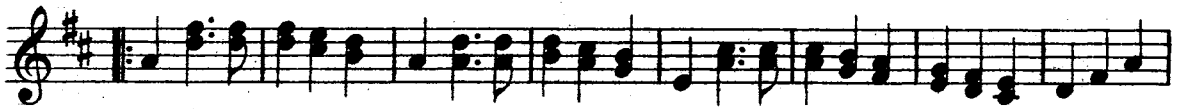
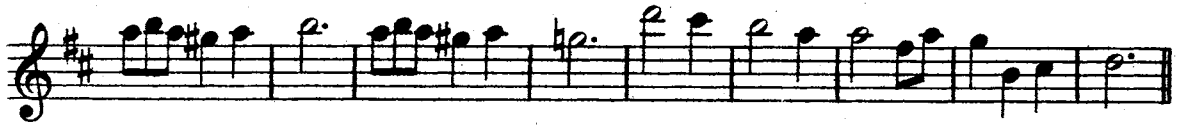
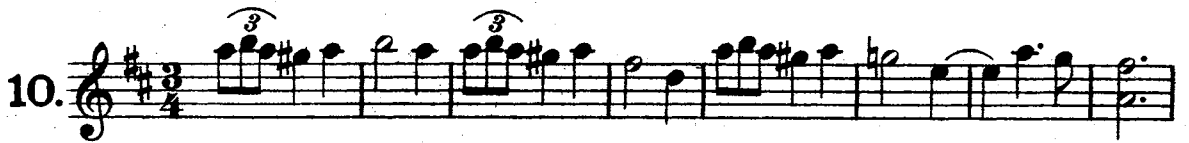

14.

21.

Schottisar.

